

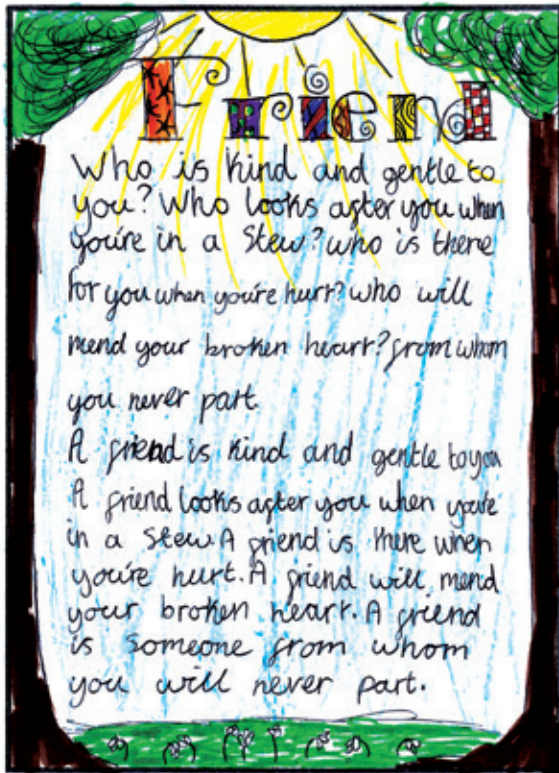

Working together to achieve success

the
PTA
Magazine

Spring 2015 Edition



A Big Thank You ...

... to all our children for all the fantastic drawings, jokes and letters submitted for inclusion into this Spring edition of the New Ravenbank PTA Magazine. We have had an amazing response.

Another big thank you to all our advertisers who have made this magazine possible.

If you are interested in advertising in future issues of the Rvenbank PTA Magazine please contact David on 07886 493186 or email: david@beamreachuk.co.uk for more information.

3 issues per year: Spring, Summer and Christmas.

Advertising Rates:

Full Page (3 issues)	£100
Half Page (3 issues)	£60
Quarter Page (3 issues)	£40
Eighth Page (3 issues)	£30

Prices are for inclusion in 3 issues.



Pepper Street, Lymm WA13 0JT

Tel: 01925 753926 Fax: 01925 757473

Headteacher: Mrs L Sweeney MA BA(QTS)Hons

Information about joining Ravenbank School PTA

The committee works together very much as a team and often follows a tried and tested formula to run specific events. You will not be left on your own. Anyone who has participated in the committee not only gains a great deal of satisfaction, but also a greater understanding and involvement within their child's school. A very rewarding and enjoyable experience. If you would like to discuss joining the PTA please contact Jayne on 07796 693746

Committee Positions 2015:

CHAIRPERSON

Point of contact for parents - Lead PTA meetings - Plan events with other committee members- Liase with school - General administration, dealing with the local council etc

SECRETARIES

General organisation and computer skills - Preparing event information for School Weekly Newsletter - Coordinating, producing and distributing tickets/posters for events

TREASURER

Banking all monies raised from fundraising events - Counting cash and organising floats - Writing cheques - Balancing figures

CATERING

Deciding on food, quantities and prices for refreshments - Purchase/storage of all food, drinks, sweets for disco's/ events - Preparing all food/drinks at events - Organising rotas for volunteers during events - Managing and clean up of kitchen during events - Health & Safety course to gain a basic food hygiene certificate. This is two 3hr sessions. (Paid by PTA)

EVENT CO-ORDINATOR

Plan events with other committee members - General help at events when possible

MAGAZINE

Collection of childrens artwork - General administration dealing with local businesses with a view to advertising - Creation and design of adverts using computer software - Preparaton of termly magazine ready for copying - Photocopying and distribution of magazine each term and for whole school.

*Working together
to acheive success*



Age 8. Miss Jacques Yr4.



Age 8.
Miss White Yr3.



Age 5.
Miss Bowis Yr1.



Age 6.
Miss Bowis Yr1.



Age 6. Mrs Foster Yr2.

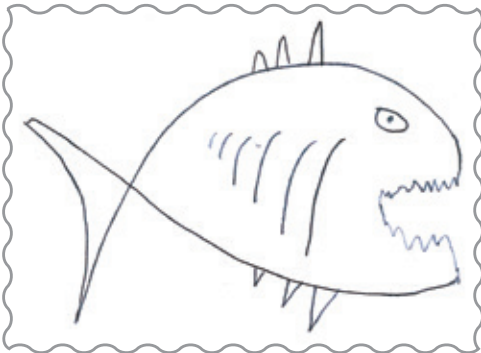

Age 6. Mrs Foster Yr2.

A Thank you from the PTA

Welcome to the Spring Edition of the school magazine, and what a fantastic response we have had! It is always such a delight to receive such amazingly high standards of work from our children at Ravenbank and a joy to see how enthusiastic they are to be a central part of our school.

Hi, I am Jayne Bailey and this is my first year as Chair of the PTA along with many new members of the team. We would first like to say a HUGE THANK YOU to the past PTA Team who has helped to make the transition seamless.

This year we have many events organized to help to raise funds for a new library area for our children. Allowing them to read and learn new skills in a peaceful and private area. We have already raised over £3000.00 from our excellently attended Christmas Shopping evening, Quiz night and school discos. With our many functions, this year is proving to be a busy and eventful year. Myself and my team are enjoying our time trying to improve our schools facilities and thank everyone for all your support during this school year.

Our Biennial Sportsman's Dinner on the 27th March will showcase a new venue for us at the High Legh Golf Club giving our gentlemen an opportunity to meet a retired professional rugby league footballer.

The 'Book Worm Ball', also being held at High Legh on the 9th May is always a fun, entertaining and a great social event. We would love to see you all there and tickets will sell out fast, so be sure to buy yours quick.

The Library is this year's biggest PTA project, but all your help and the money raised via the PTA continues to support ongoing projects like the allotment, books, movement and music, keyboard and guitar skills. We try and give our school as much support as possible, ensuring all our children receive something extra during the year to help with their learning skills.

GIFT AID – an alternative way of giving

The government operates a scheme called Gift Aid that allows charities to claim the basic rate tax on every pound donated, so for example, if you donated £100 to Ravenbank School, it means that you will actually be giving us £125! Giving under Gift Aid means that so much more money can be raised with relatively little effort.

If you are short of time, aren't really the socializing type, or you would like to simply make a donation to further benefit your child and the school, Ravenbank School, Gift Aid may be for you. This donation can be a one off payment or you may even consider making a monthly direct debit payment. No amount is too small, and all is gratefully received and will be put to good use. All you need to do is complete a Gift Aid Declaration form.

To print out a Gift Aid form, go to our Ravenbank website at www.ravenbankschool.co.uk. Then go to the PTA tab and then the Gift Aid tab at the top of the page.

The PTA is a very fun and fulfilling job, and I would personally like to thank all the parents and teachers who help during the year. As well as the support from all the local businesses who give their products and time to help make our events profitable.

Many Thanks

Jayne Bailey
PTA Chair 2014/15
ravenbankpta@gmail.com

Dates for your Diary

09th May 'Book Worm Ball', High Legh Golf Club

19th June Ladies Lunch, Lymm Rugby Club

20th June Summer Fair

03rd July Hog Roast



- Independent Travel Agency for 30 years
- Bespoke Service from start to finish
- Holiday Gift Voucher service
- Hotel options to suit all budgets
- Airport transfers - shuttle or private
- ATOL bonded for peace of mind package deals
- Northern Lights to Safari's

Call Jayne Bailey
0161 747 4007

www.bondtravel.co.uk

5 Davyhulme Circle, Urmston, Manchester M41 0ST



Partners in Recruitment

Bond Personnel are dedicated to the delivery of temporary and permanent recruitment services to the Manufacturing and Supply Chain sectors.

Established in 2003 we have built an excellent reputation for providing our clients with high calibre people.



We have focused our services in two areas:

- Technical and Managerial placements - Highly qualified Industry professionals, across a number of disciplines including; Engineering, Production Management, Health and Safety & Quality.
- Volume temporary recruitment - Reliable, experienced candidates who ensure our clients get the maximum return on their investment in temporary staff.

For more information about how Bond Personnel can help your business, go to our website or contact our Wigan office.

Tel: 01942 743 270

Email: enquiries@bondpersonnel.com

www.bondpersonnel.com

Please mention where you saw this advert

25

GASCOIGNE HALMAN
1990 - 2015

THE AREA'S LEADING INDEPENDENT ESTATE AGENCY

Tel: 01925 758345

lymm@gascoignealman.co.uk

B Timber & Building Supplies **Beers**

Is pleased to support
Ravenbank School

Paving • Decking • Fencing • Aggregates • Roofing • Flooring

Lockside, Thelwall Lane, Warrington WA4 1PD
01925 634283 www.beersltd.co.uk

The Sweet Shop

Party Bags American Range
Old Favourites

Show this advert for 10% off

Lymm Village, Cheshire



active soccer

www.activesoccer.co.uk

“Fun, Healthy, Inclusive.”

BOYS & GIRLS AGED 2-14 YEARS.

- ⚽ HOLIDAY CAMPS
- ⚽ BIRTHDAY PARTIES
- ⚽ TOTS
- ⚽ JUNIOR CLUB TRAINING
- ⚽ 1:1
- ⚽ EXTRA CURRICULAR SCHOOL COACHING
- ⚽ CURRICULUM SUPPORT IN SCHOOLS



WWW.ACTIVESOCCER.CO.UK

Please mention where you saw this advert



Age 10. Mr Sutcliffe Yr5.



Age 10. Mr Sutcliffe Yr5.



Age 4½. Miss Bebbington Reception.



Age 8. Miss White Yr3.

SALES - LETTINGS - MORTGAGES

Located in an excellent central position overlooking the lower dam in the heart of Lymm's picturesque village centre.



OPEN 7 DAYS A WEEK
NATIONAL ADVERTISING
MEMBER OF GUILD OF PROFESSIONAL ESTATE AGENTS
IN HOUSE INDEPENDENT MORTGAGE ADVISOR
EXTENSIVE INTERNET ADVERTISING
ACCOMPANIED VIEWINGS

1 Eagle Brow, Lymm, Cheshire WA13 0AG
Tel: 01925 753636 Fax: 01925 753898
www.bannerandco.com sales@bannerandco.com



DAVID BACKHOUSE
QUALITY BRICKLAYING & BUILDING

Extensions, New Builds, Renovations.
Project Management, Labour only
Tel: 07766 485045
www.davidbackhouse.co.uk

AIM LANDSCAPING

Site Clearance, Patio's, Walls, Driveways,
Grass, Artificial Turf, Gateways, Cobbles

Andy Melia
Tel: 07815 612603

BUILDING DESIGN
eden

Tel: 01925 748531
Web: www.edenbuildingseign.co.uk
Email: info@edenbuildingdesign.co.uk
Twitter: @EdenBD

Eden Building Design is a niche building design practice with the expertise, experience and commercial insight to deliver ambitious and technically innovative, sustainable schemes.

Specialising in providing affordable housing solutions across the North West, but also operating across many sectors from ecclesiastical, private housing, commercial, new build and refurbishment, our design solutions influence the way people interact with buildings and places.

Please mention where you saw this advert

24th February 2015
 Manchester VS FC Barcelona
 City 1st At the Etihad Stadium
 Leg 1 out of 16

City didn't have the greatest of starts against an on-form Barcelona side. After 16 minutes Suarez, the former Liverpool player, had scored for Barca, sending the net again 15 minutes later. City missed a couple of chances but ended the half 2-0 down.

City started the second half in better form, creating more chances and culminating in Agüero scoring after 60 minutes. Later on, Clichy was red carded, leaving City a man down. In the dying minutes Barca were awarded a penalty. Messi stepped up, but Joe Hart made a sensational save, leaving the final score 2-1 to Barca.

Reporter
 N. Geary

Age 10. Mr Sutcliffe Yr5.



Age 9. Mrs Priestner Yr4.

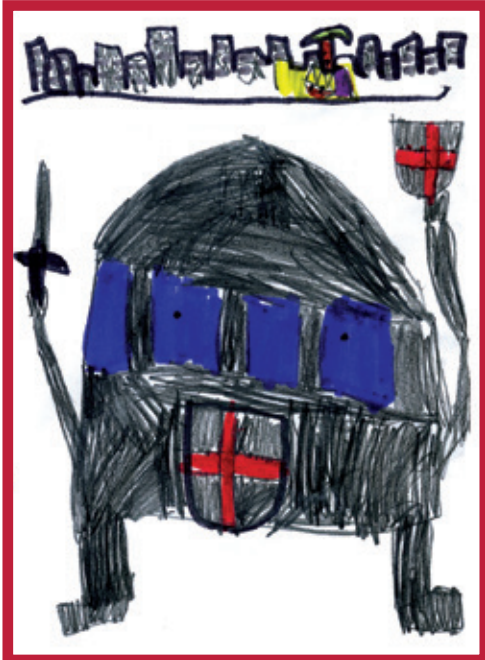

Age 5. Miss Hargreaves Yr1.



Age 7. Yr2.

Howard Fitton

S O L I C I T O R S

Conveyancing Services

Residential &
Commercial

Contact
Howard Fitton
or John Millachip



The Dingle, Lymm, Cheshire WA13 0AE

Tel: 01925 757565

Fax: 01925 757535

Email: office@hfsols.co.uk

Please mention where you saw this advert



Age 7. Miss White Yr3.

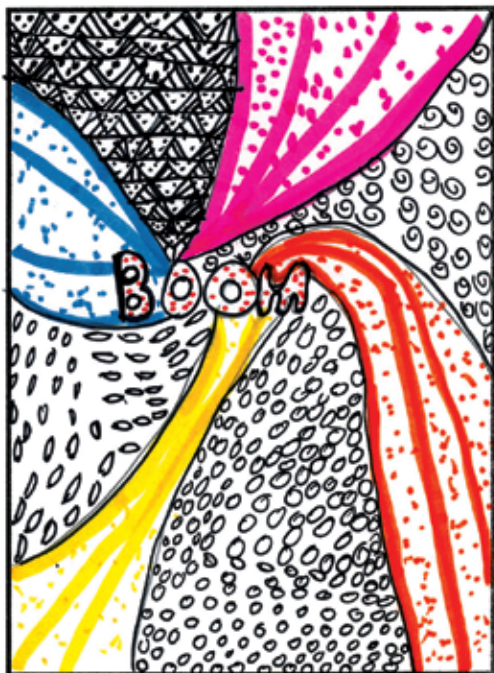

Age 10. Mrs Merry Yr6.



Age 5. Miss Bebbington Reception.



Age 9. Mr Sutcliffe Yr5.

Multi Residential

Commercial + Industrial

Charter Design Architects

- 3 Bridgewater Street
Lymm
Cheshire
WA13 0AB
- +44(0)1925 752225
- projects@charterdesign.net

www.charterdesign.net

Why did the cow cross the road? because he wanted to go to the Moca-vias

Age 8. Miss White Yr3.

Whats red, sweet and bites people?
A jam bife

You say you love the rain
but you put up your umbrella
you say you love the sun
but you find a shadow spot
you say you love the wind
but you close your window
That is why I'm afraid you'll say
you love me too.

Age 10. Mrs Merry Yr6.



Age 6. Mrs Foster Yr2.

Please mention where you saw this advert



Age 9. Miss Jacques Yr4.



Age 8. Miss White Yr3.

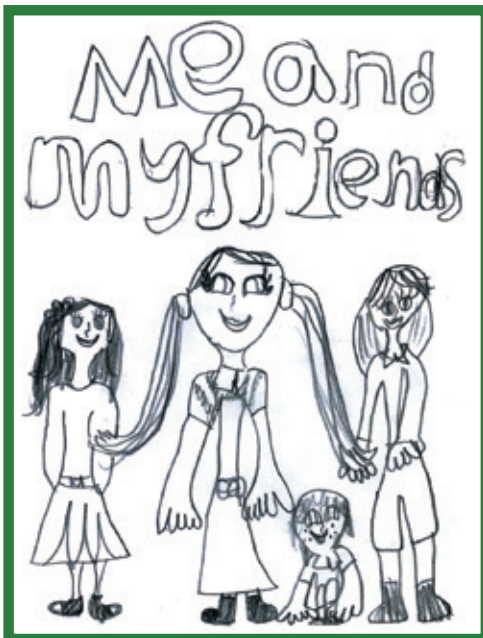

Age 8. Miss Tysoe Yr3.



Age 9. Miss Jacques Yr4.



The Rosebank Centre

For Babies, Toddlers, 3–5 year olds and Afterschool club.

We are celebrating nearly 25 years of providing quality childcare to the Lymm community. Our ethos has always been about providing the best environments for children to learn, develop and most of all enjoy their childhood.



Under 3's at The Rosebank Centre

The Rosebank Centre's focus is the needs of babies and young children. **Outstanding Quality Award** rating by NDNA. Excellent facilities include extensive gardens and under-cover play areas. Our parent partnership is outstanding and together with dedicated staff ensures an excellent start in life for your child.



Pre School at Rosebank Naturegarten

Rosebank Naturegarten's log Cabin in our extensive grounds, is an amazing place for children to develop. Children can come for All day care, Forest days, and Nursery sessions.

Up to 15 hours FREE for 2,3 and 4 year olds for eligible children.



5 to 13 year olds

At the breakfast and after school club, children benefit from a wide choice of activities. Children enjoy games, chilling with friends, forest trails, indoor and outdoor activities, homework, crafts and music at their **Swizzlink Club** at

Rosebank Naturegarten.



The Rosebank Centre (01925756900) and Rosebank Naturegarten (01925758959)

We have a highly qualified staff team. Our settings are teacher led by Sadie Hopley Educational Director MA BA QTS EYP. Managers are Degree trained with Early Years Professional Status to ensure your child is learning and developing to their potential in a home from home environment.

Rosebank Nurseries 'The Natural Choice for Your Child'.

Please mention where you saw this advert

Why are dogs like a penny?
 Because they have heads
 and tails!!

Why did the sheep cross
 the road?

Because of the baaaraaad
 NEWS



Jacob's jokes



What do you call a dinosaur
 with no eyes?
 do you think you draw!!

What do you call a sleeping
 dinosaur?

A dino-snore

Age 8. Miss White Yr3.

KnockKnock!
 & whos there?
 1. cows go
 2. cows go who?
 1. no! cows go moo!
 Ha Ha!!!



Age 7. Miss Tysoe Yr3.

Why does the cow cross
 1) The road?
 2) The moooves

What did the bus driver
 say to the frog?
 honk

3) What is a crocodile's
 favourite sugar?
 Sner

4) What is bear's
 favourite drink?
 Koko Kokee.

Age 5. Miss Hargreaves Yr3.



Age 4. Reception.



Age 8. Miss Tysoe Yr3.

2 Hearty Slow Cooker Recipes



Spicy Slow Cooked Pork

The smoked paprika gives this casserole an intense, quite fiery flavour - just the thing to keep you warm on a chilly night.

Serves: 4 **Prep Time:** less than 30 mins

Ingredients

- 2 leeks, sliced
- 175g button mushrooms
- 250ml chicken stock
- 1 carrot, peeled and sliced
- 2 garlic cloves, chopped
- 1 can chopped tomatoes
- 1 tbsp paprika
- ½ tbsp smoked paprika
- 1 red chilli, de-seeded and finely chopped
- Low calorie cooking spray
- 700g lean braising pork, cut into 2.5cm cubes

Method

1. Heat a frying pan and spray with a little low calorie cooking spray. Brown the pork in batches for about 5 minutes until golden all over.
2. Place the leeks, carrot, mushrooms, garlic, chicken stock, tomatoes, paprika and chilli in a saucepan. Bring to the boil and simmer for 10 minutes.
3. Transfer into the slow-cooker and pour over the contents of the saucepan. Cover with the lid and cook on 'low' for 5-6 hours or until the pork is tender.
4. Taste and season with salt and pepper if necessary. Serve with rice and vegetables

Root

Vegetable & Lentil Casserole

Warm up in the cooler months with our hearty and comforting casserole.

Serves: 4 **Prep Time:** 10 mins

Ingredients

- Chopped onion, celery, carrots, potatoes, parsnips, swede and leeks - 850ml vegetable stock - 113g red lentils - 1 tsp paprika, cumin, coriander and crushed mustard seeds - Salt and pepper - Low calorie cooking spray

Method

1. Heat a large pan sprayed with low calorie cooking spray. Add the onions and fry for 5-6 minutes until lightly browned.
2. Spray your slow cooker with low calorie cooking spray and add the onions and chopped vegetables, stock, spices and lentils. Stir well and cook on 'medium' for 5-6 hours.





love life
love Slimming World

NEW for 2015!
Power up your weight loss

Join a warm and friendly group near you today...

TUESDAY
Lymm - NEW VENUE
Scout Hut, May Queen Field Drive, Pepper Street,
09:00, 17:00 & 19:00
Tel: Mike 07867 531764

THURSDAY & FRIDAY
Latchford
Grange Avenue Sports & Social Club
Thursday 17:30 & 19:30, Friday 09:30 & 11:30
Tel: Mike 07867 531764

visit the website to read Jess story
slimmingworld.com

0844 897 8000  

Slimming WORLD
touching hearts, changing lives

Please mention where you saw this advert

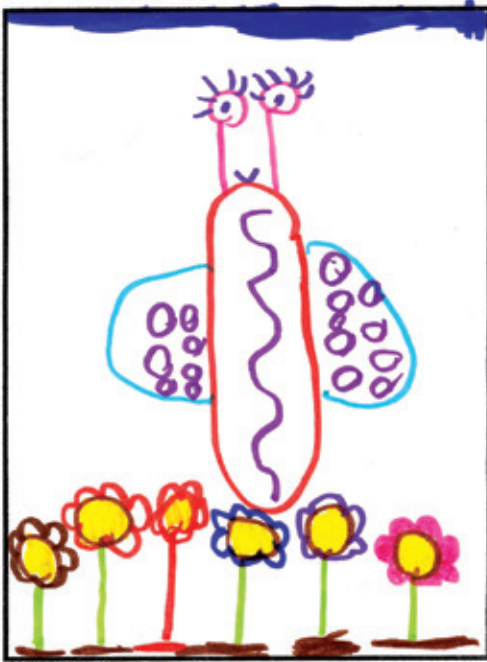

Age 8. Miss White Yr3.



Age 7. Mrs Foster Yr2.



Age 4. Mrs Prescott Reception.



Age 10. Mr Pottage Yr5.



Age 7. Miss White Yr3.

A Tanka Poem called 'Wind'

Speedy, on the run.
Rushing through the night like cars,
Cold snatching you up!
Invisible, can not see.
Hear it whispering, talking!

Age 8¼. Mrs Priestner Yr4.



Age 5. Miss Bebbington Reception.

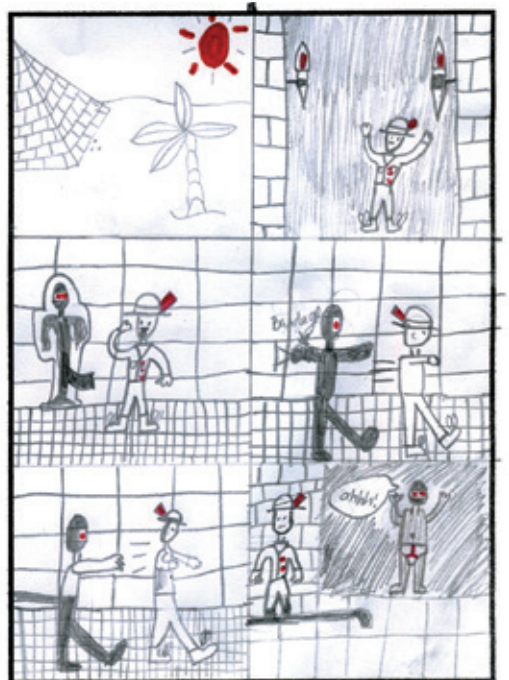

Age 8¼. Mrs Priestner Yr4.

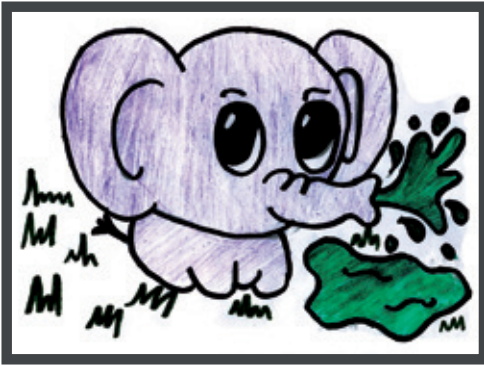

Age 11. Mrs Merry. Yr6.



Age 5. Miss Bowis. Yr1.



Age 6. Miss Bowis. Yr1.



Age 6½. Mrs Foster. Yr2.

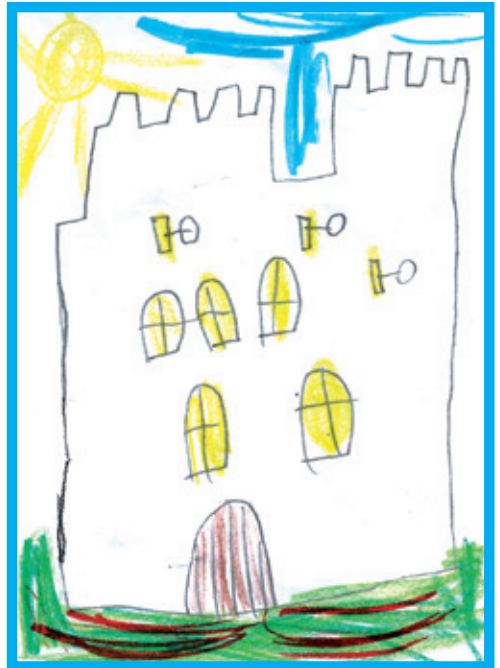

Age 5. Miss Bowis. Yr1.

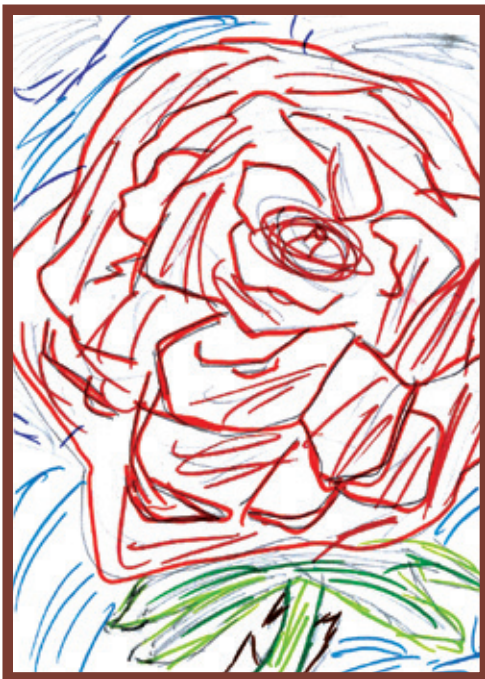

Age 9. Mr Sutcliffe. Yr5.



Age 6. Mrs Hargreaves Yr1.



Age 6. Miss Bowis. Yr1.



Age 9. Miss Jacques. Yr4.

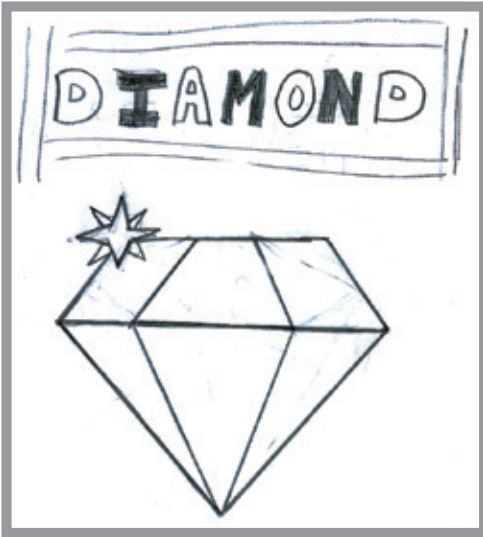

Age 10. Mrs Merry Yr6.



Age 9. Mr Sutcliffe Yr5.



Age 6. Mrs Foster Yr2.



Age 5. Mrs Prescott Reception.



Age 9. Mrs Priestner Yr4.



Age 9. Mrs Priestner Yr4.



Age 7. Mrs Foster Yr2.

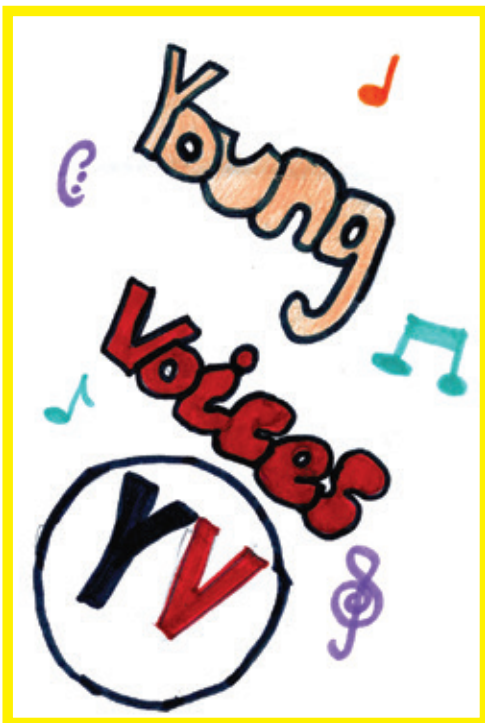

Age 10. Mrs Merry Yr6.



Age 9. Mr Pottage Yr5.



Age 6. Yr1.



Age 10½. Mrs Merry Yr6.



Age 6. Miss Hargreaves Yr1.



Age 7. Miss Tysoe Yr3.



Age 8.
Miss Tysoe Yr3



Age 8. Miss Tysoe Yr3.

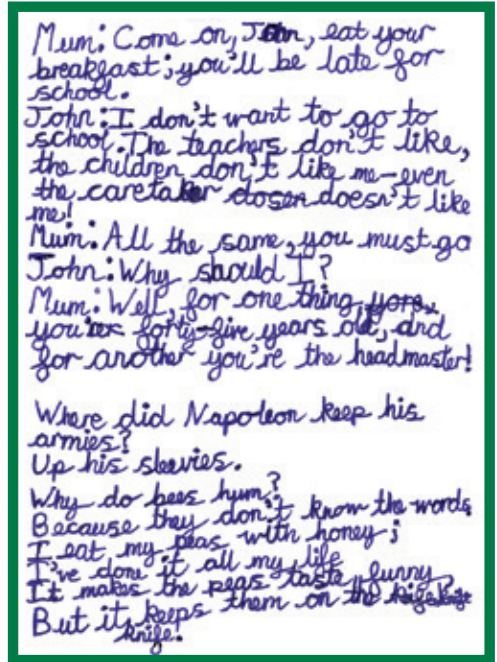

Age 7. Miss Tysoe Yr3.



Age 9. Mr Pottage Yr5.

* Knack *
 knock whos there?
 atish who?
 atish
 blass you.

Age 5.
 Miss Bebbington
 Reception.

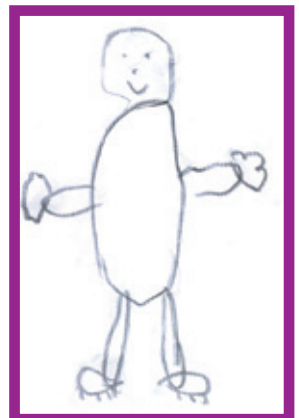

Age 8.
 Miss White Yr3.

Age 8.
Miss Tysoe Yr3.



Age 8. Miss Jacques Yr4.



Age 5.
Reception.



Age 8. Miss Tysoe Yr3.



Age 5. Yr1.



Age 6. Mrs Foster Yr2.

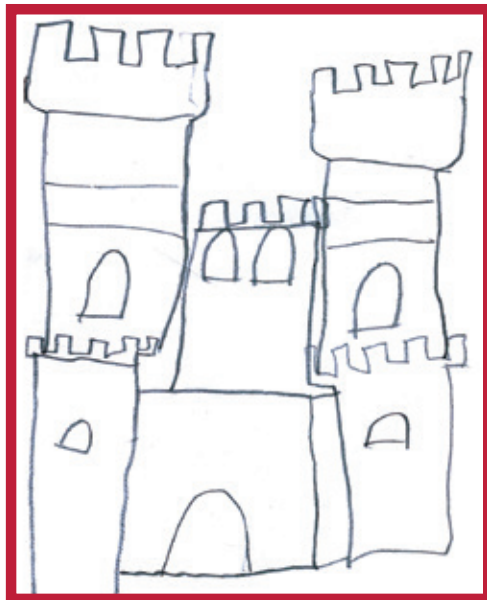

Age 6. Miss Bowis Yr1.



Age 8. Miss Tysoe Yr3.

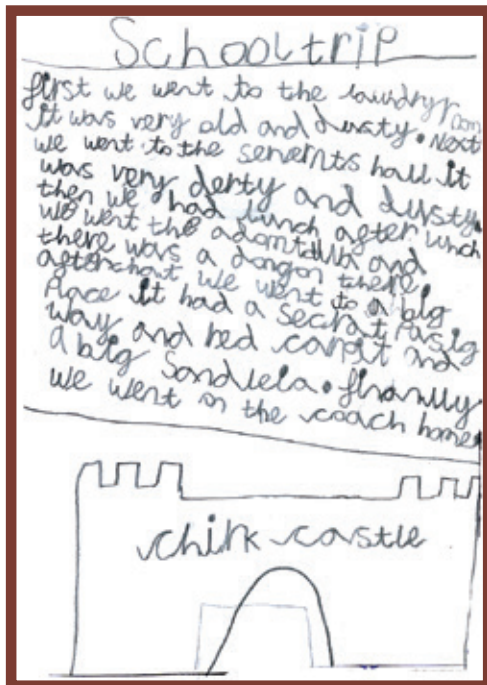

Age 6. Yr1.



Age 10. Mrs Baxter Yr6.



Age 10. Mrs Merry Yr6.



www.abalymm.com

is pleased to support
Ravenbank PTA

Caroline Exley FCA
01925 756970
info@abalymm.com
www.abalymm.com

M&A Support Services

- Business acquisitions
- Due diligence
- Disposals
- Valuations & advice
- Confidential



Book Printing

- Design and typesetting
- Hardback & softback
- Colour & black and white
- Specialist finishes



AUTHORISED
Print Service Provider

Tel: 01925 756970
Mob: 07886 493186
david@beamreachuk.co.uk
www.beamreachuk.co.uk

beamreachprinting

Please mention where you saw this advert



**Support
your
Community**

**GET 20% OF SALE FEES DONATED
TO RAVENBANK SCHOOL PTA**

To celebrate 25 years, Ridgeway Residential are offering 20% of sale fees to be donated to your chosen local charity. Applicable on all new instructions with this advert.

Example: On a selling fee of £3000. A donation of £600 generated for your chosen charity on completion.

**A great way to
help local charities**

CALL TODAY FOR YOUR FREE VALUATION

01925 756931



19 The Cross Lymm Cheshire WA13 0HR T. 01925 756931 F. 01925 754040
E. sales@ridgewayresidential.co.uk www.ridgewayresidential.co.uk



Ridgeway Residential Ltd 1/a Ridgeway Residential Estate Agents

Please mention where you saw this advert